



BWC-APP User Manual

Content

1. Register.....	2
Device registration.....	2
1. Admin registration	2
2. User registration.....	2
3. Device bound.....	2
2. Login.....	3
1.APP login.....	3
2.Platform login.....	3
3. APP operating guidance.....	3
1.User login	3
2. Workbench page	4
2.1My group	4
2.2 Group online	5
2.3 Video playback	6
2.4 Command sending.....	7
2.5 Command reception	7
2.6 Location management.....	8
2.7 Preview.....	9
2.8 Mine	11
4. Communication between Platform and APP	11
1. Live streaming	11
2. Command sending.....	12
3. Data Checking	13

1. Register

Device registration

1. Admin registration

Login the web page; go to user setup page to add the user, System setup=>User

setup=>Create user; Device type: BWC Mobile;

Role: Admin; enter officer number, user name, role, phone number, then "ok"

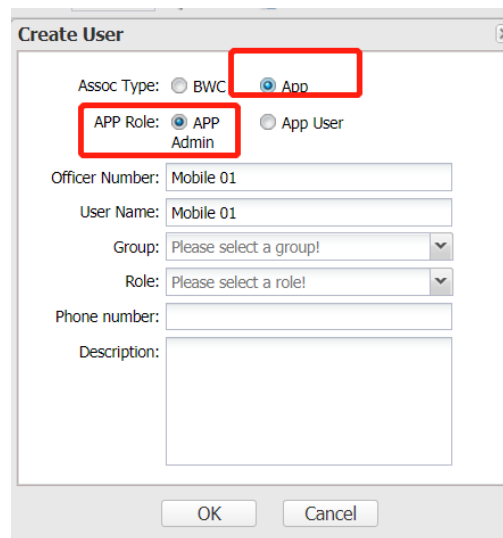

The 'Create User' dialog box shows the following configuration for Admin registration:

- Assoc Type: ☒ BWC ☒ App
- APP Role: ☒ APP ☐ Admin
- App User: ☐ App User
- Officer Number: Mobile 01
- User Name: Mobile 01
- Group: Please select a group! (dropdown)
- Role: Please select a role! (dropdown)
- Phone number: (empty text field)
- Description: (empty text area)

Buttons: OK, Cancel

2. User registration

System setup=>User setup=>Create user; Device type: BWC Mobile,

Role: Normal users, enter officer number, user name, role, phone number, and then click "ok";

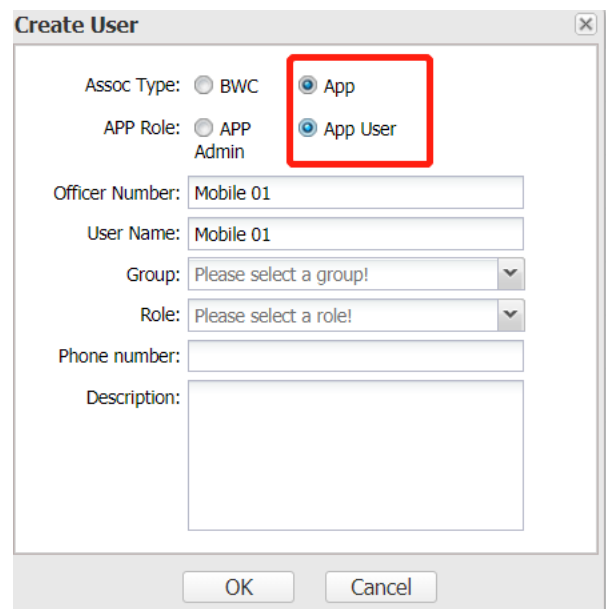

The 'Create User' dialog box shows the following configuration for User registration:

- Assoc Type: ☐ BWC ☒ App
- APP Role: ☐ APP ☒ Admin
- App User: ☒ App User
- Officer Number: Mobile 01
- User Name: Mobile 01
- Group: Please select a group! (dropdown)
- Role: Please select a role! (dropdown)
- Phone number: (empty text field)
- Description: (empty text area)

Buttons: OK, Cancel

3. Device bound

System setup=>Device bound=>Create=>Device type"BWC-APP",
enter username, CAM ID(any number), then click "ok"

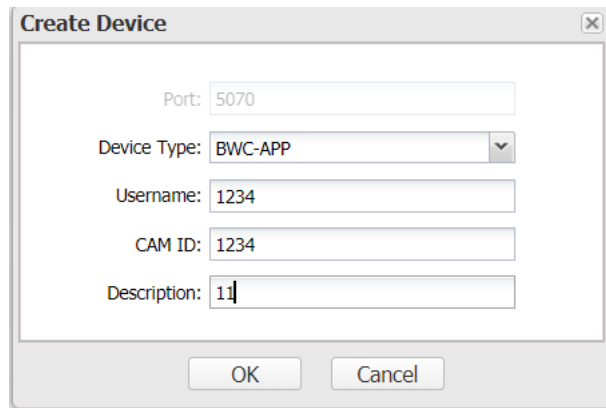

A dialog box titled "Create Device" with a close button (X) in the top right corner. It contains five input fields: "Port" with the value "5070", "Device Type" with a dropdown menu showing "BWC-APP", "Username" with the value "1234", "CAM ID" with the value "1234", and "Description" with the value "11". At the bottom are "OK" and "Cancel" buttons.

2. Login

1.APP login

User ID and password both are username (when you create a user, you need setup this user name)

2.Platform login

User ID and password both are username

3. APP operating guidance

1.User login

Enter server IP address, Username and password

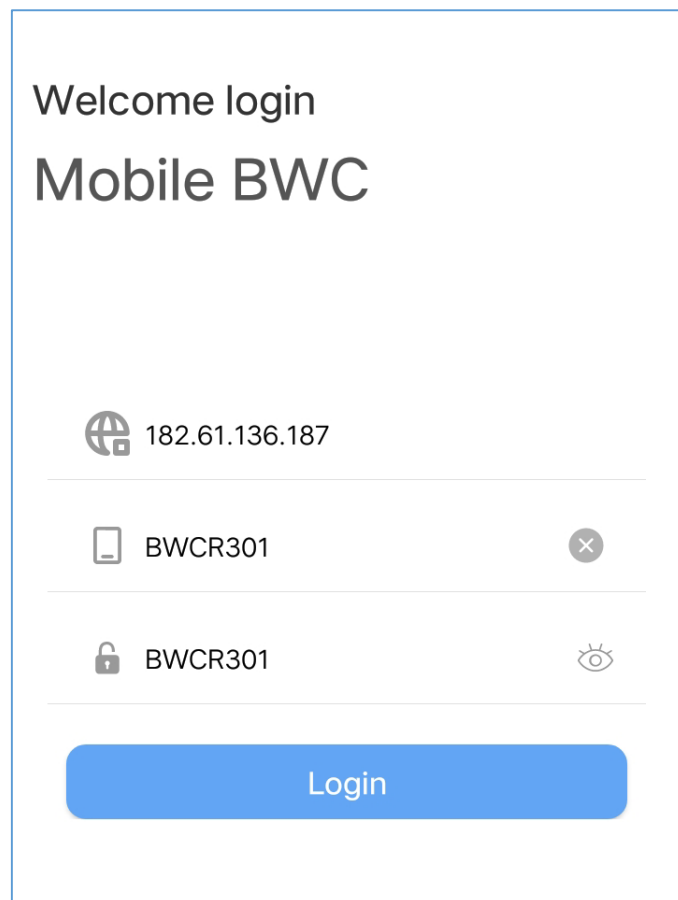

A login screen titled "Welcome login" and "Mobile BWC". It features three input fields: the first for IP address with a globe icon and the value "182.61.136.187"; the second for device ID with a mobile phone icon, the value "BWCR301", and a clear button (X); the third for password with a lock icon, the value "BWCR301", and an eye icon to toggle visibility. A large blue "Login" button is at the bottom.

2. Workbench page

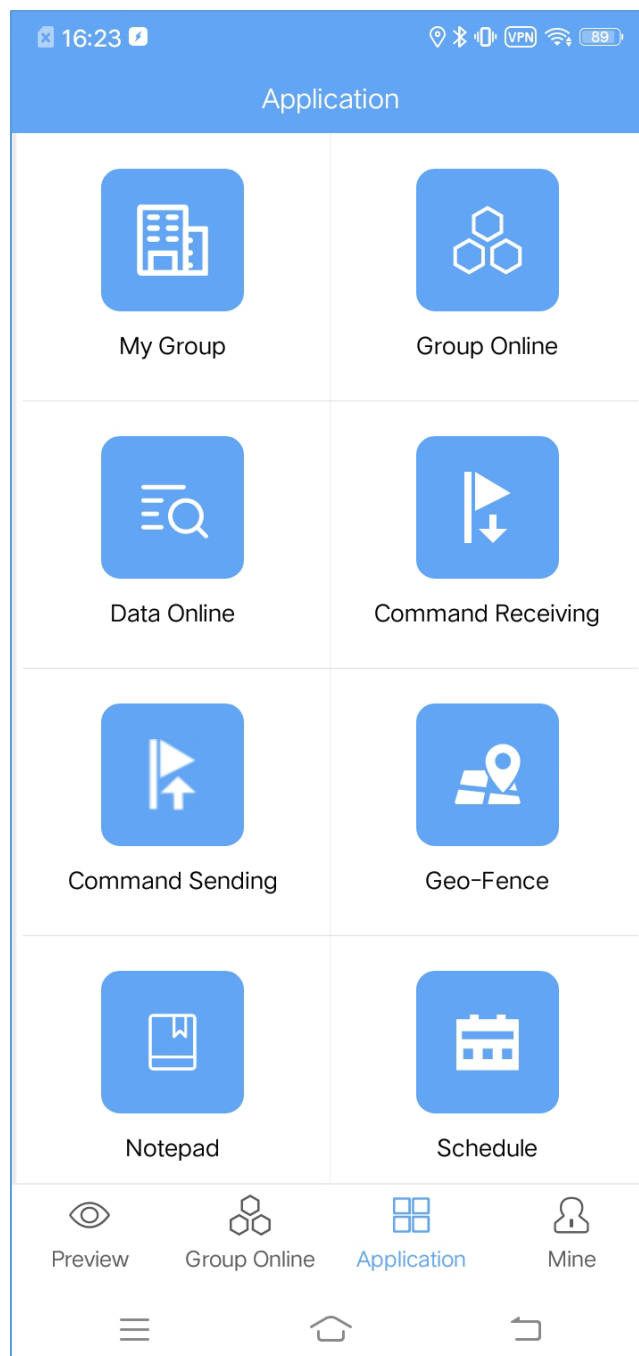

2.1 My group

Shows all members

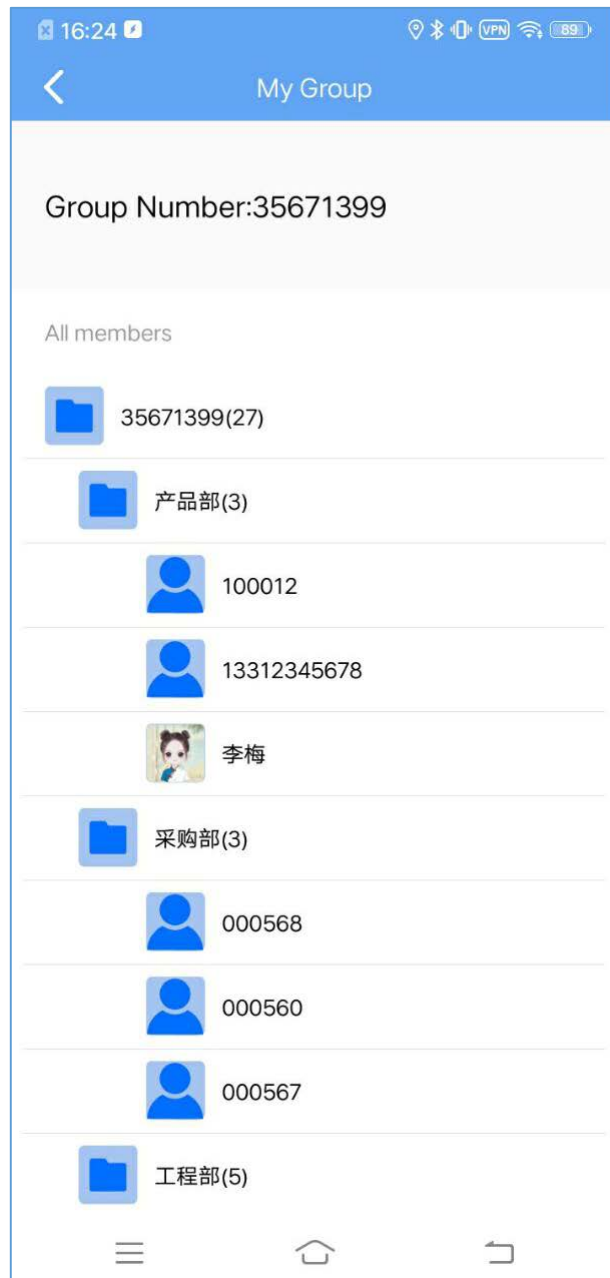

2.2 Group online

Admin can perform video monitoring for online users, On-demand monitoring of real-time images of 1~4 online users (bodycam or mobile phone users); zoom in/out, mute, and close single/all screens of the monitoring screen; view the current location of online members.

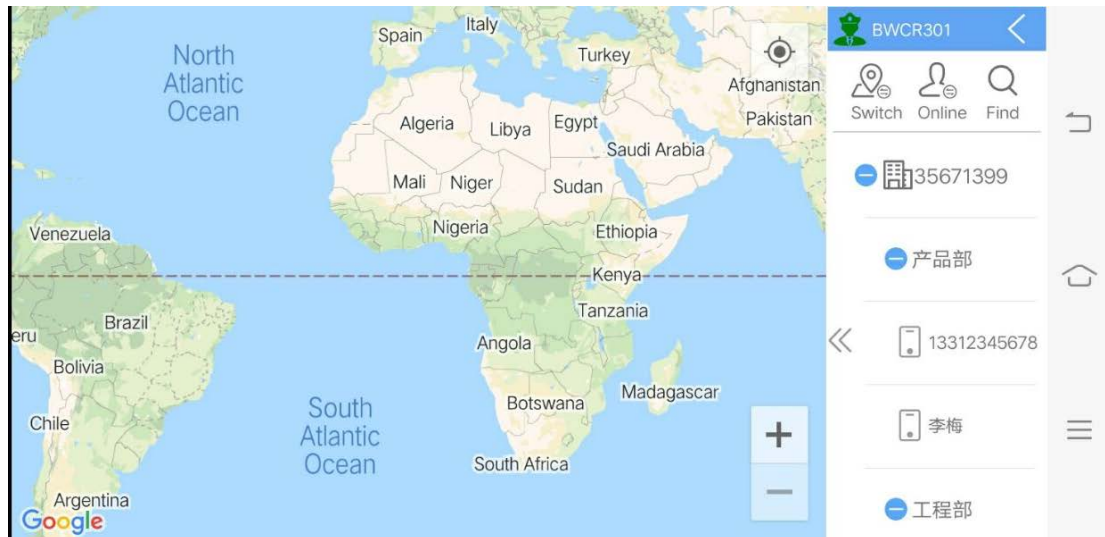

- (1) Show current location of online users
- (2) Switch between the map display and monitoring screen

After switching to monitoring mode, you can do video calls with online users

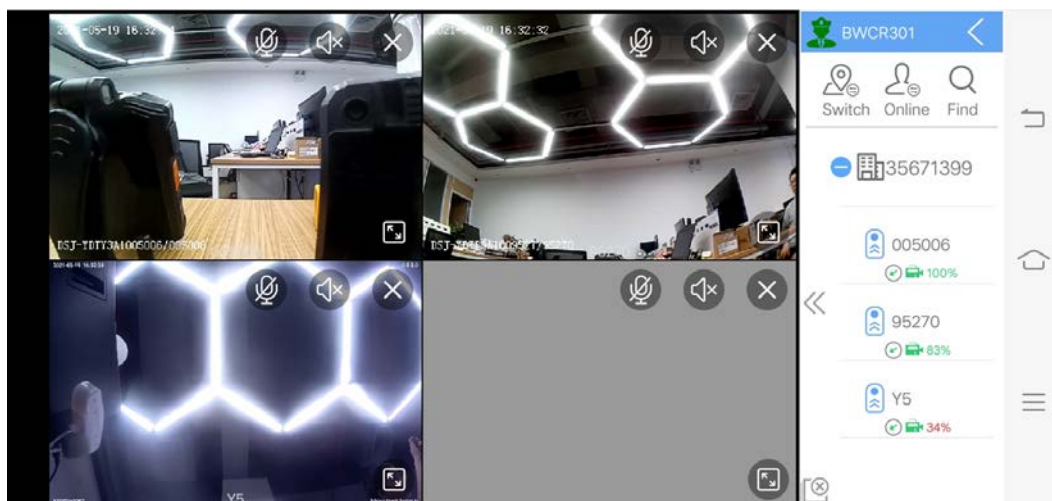

2.3 Video playback

The administrator can perform real-time viewing, playing, downloading, and deleting operations on the data uploaded to the cloud platform by all members of the organization. Unit user members can view, play, and download the data uploaded to the cloud platform in real time, and can only see the data uploaded by themselves.

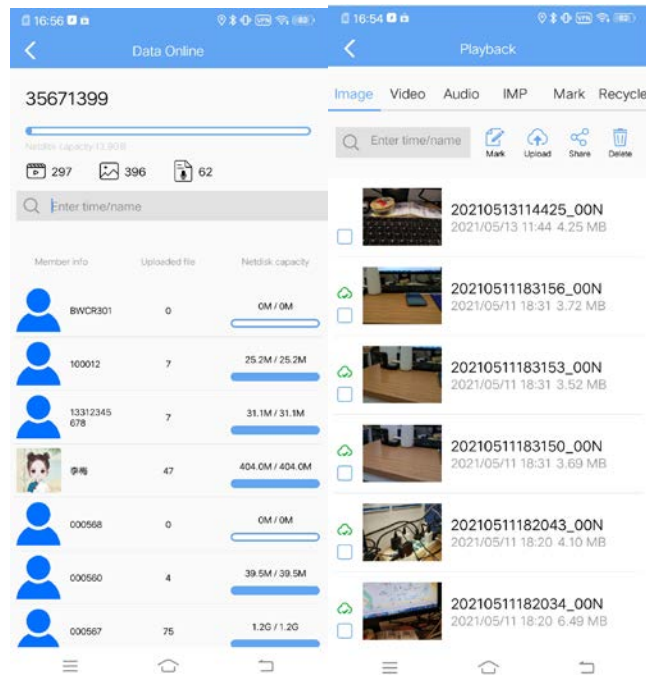

2.4 Command sending

Admin create a new command and issued to other member;

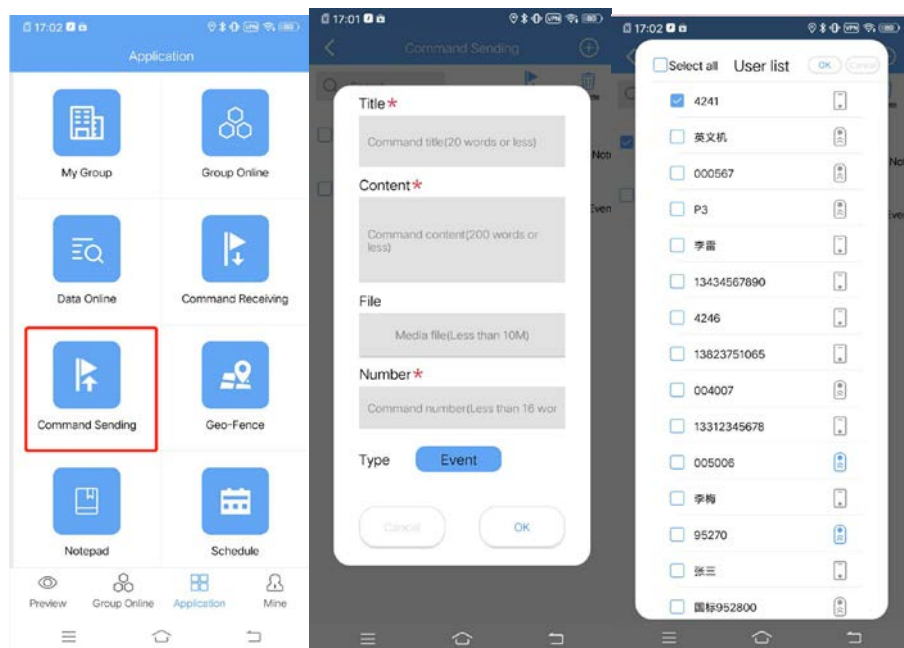

2.5 Command reception

Receive the command issued by superior; admin can receive command issued by center server

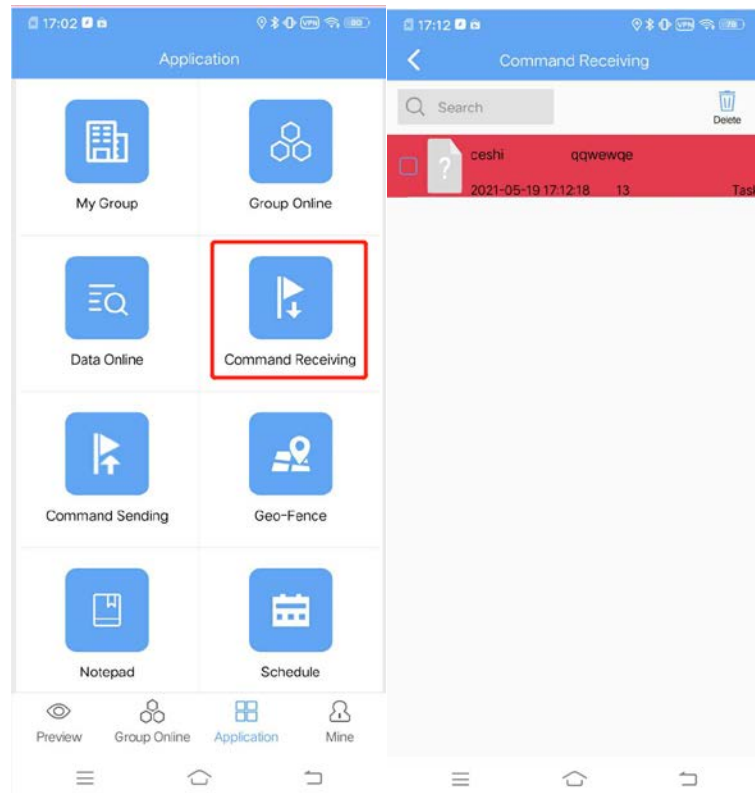

2.6 Location management

Geo Fence: fence create, side adjustment, fence name setup, active start time/end time, select user.

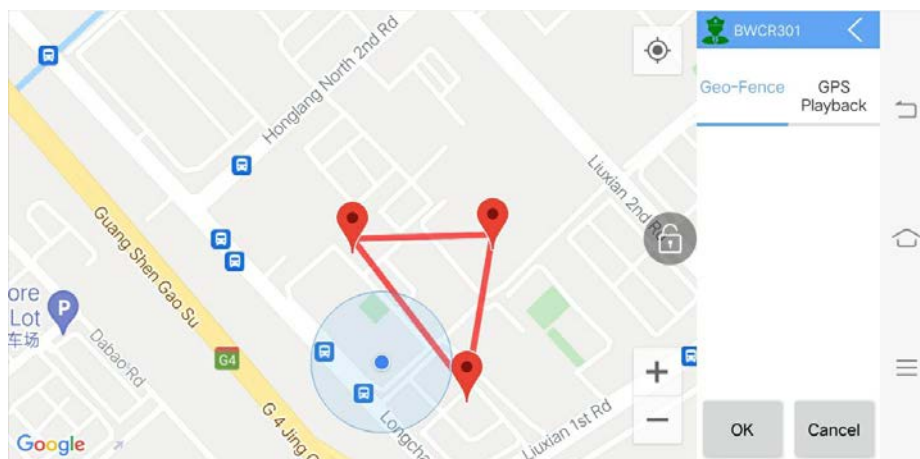

GPS playback: you can view the GPS tracking info of users at any day.

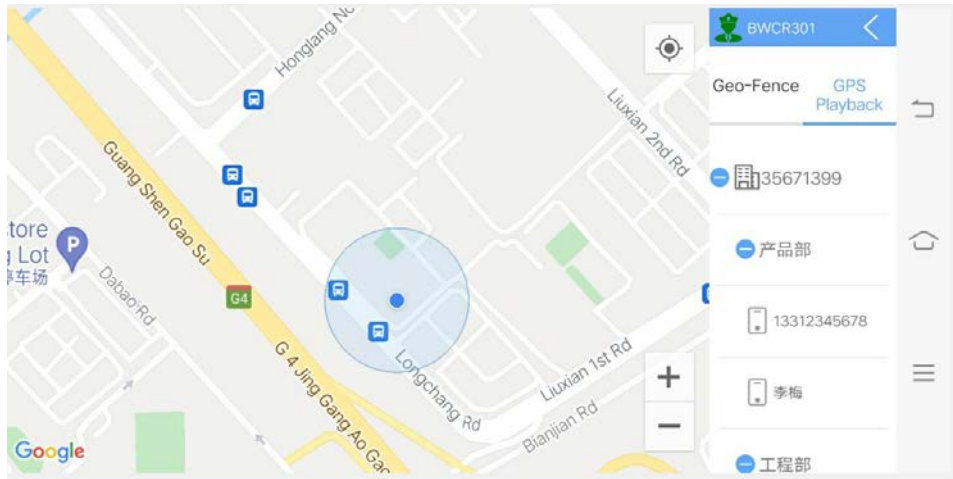

2.7 Preview

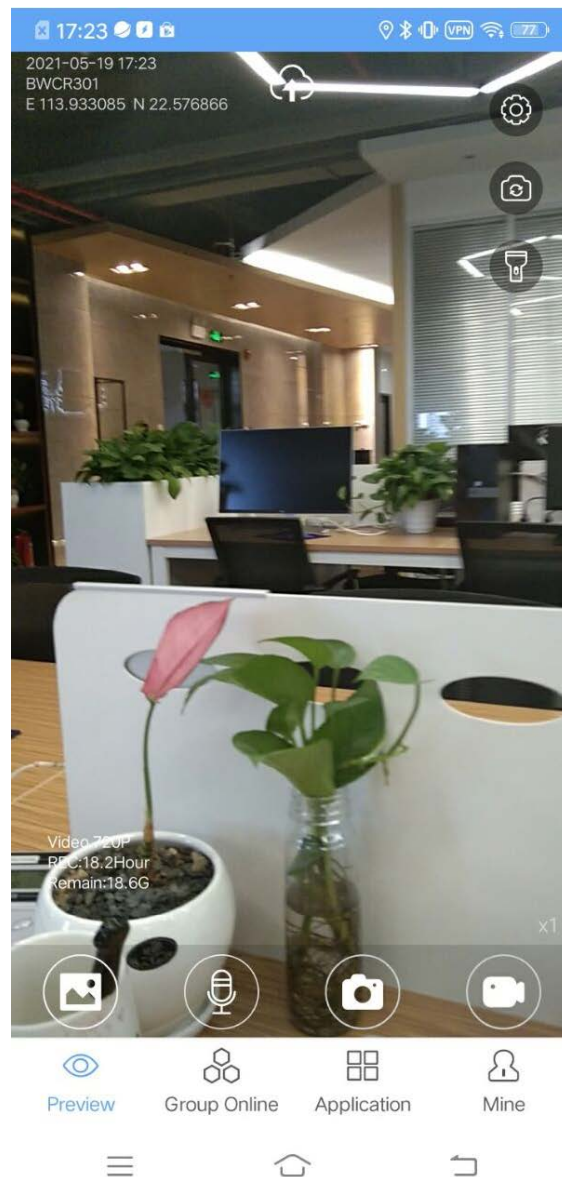



2.7.1 Preview setup: watermark; resolution; numbers of continuous snapshot; video resolution; video quality; video segment time; record tone and voice broadcast

2.7.2 Key tag: When performing video and audio recording in the preview interface, click the triangle icon on the right side of the screen to highlight or cancel the current data; in the local playback interface, you can also perform the focus mark or cancel the focus mark on the currently viewed file.



2.7.3 Snapshot, video clip

During video playing, click , then you can snapshot; click , you can do video clip.



2.8 Mine

User information: Photo, Name, User ID, Group, Phone

Help: show the operation introduction of application function

Feedback: fill the problem and comment

Version: Current APK version of APP

Share this APP to friends: via third- party APP

Account logout: Log out current account or switch to other account

Quit APP

4. Communication between Platform and APP

1. Live streaming

The platform make a video call to APP, Platform=> choose APP

username=>video/call=>Mobile APP Pop up video



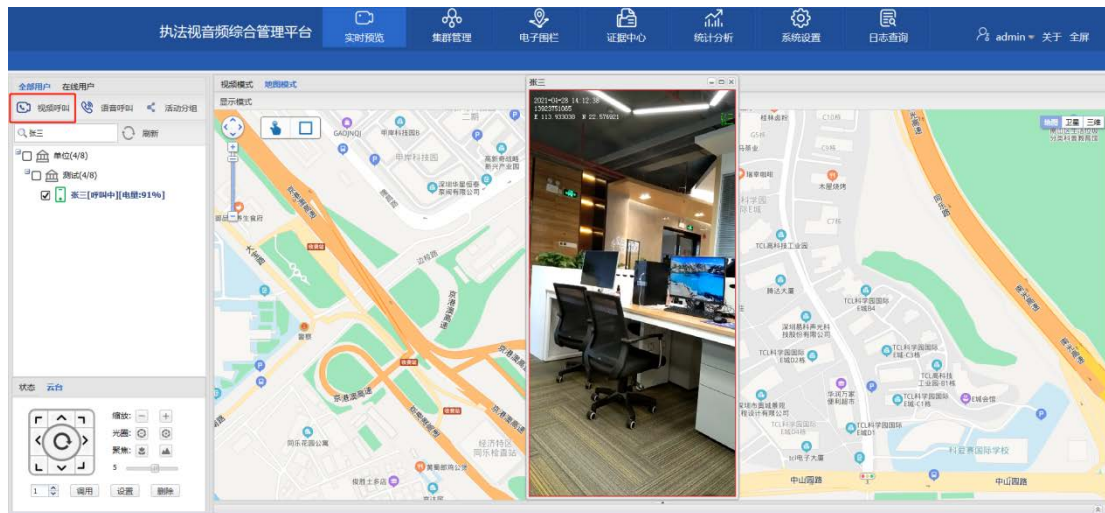

2. Command sending

Cluster setup=>SMS sending=>Select a officer and select a message=>Send, then mobile APP can receive message from server.

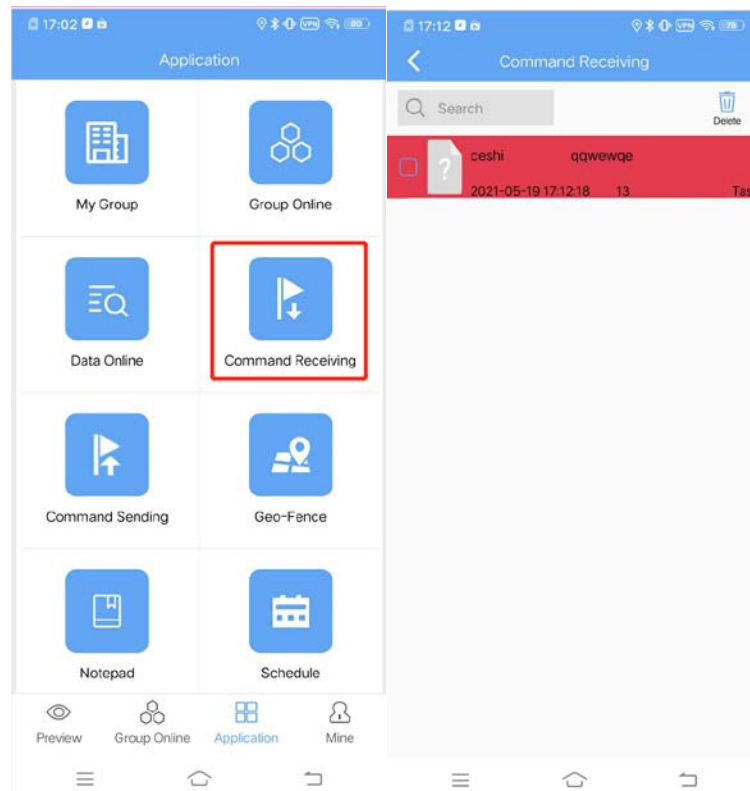
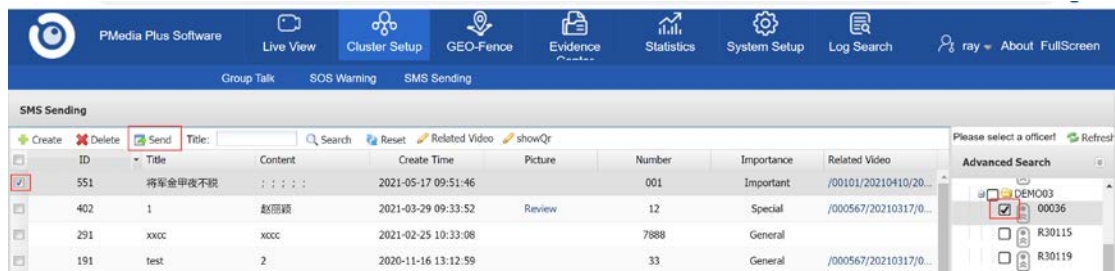

3. Data Checking

View the data uploaded by Mobile APP, go to Evidence Center=>Evidence Data, and then you can view video, photo and audio from Mobile APP.

PMedia Plus Software

Live View

Cluster Setup

GEO-Fence

Evidence

Statistics

System Setup

Log Search

ray

About

FullScreen

Evidence Data

Evidence Classify

GPS Track

FR Blacklist

Face Data

Evidence Data

Play

Download

Edit

Delete

Batch type

Batch Level

Officer Number:

User Name:

Group: Please select a group!

Included:

Given Name:

Search

Reset

Advanced Search

	Officer Num	User Name	Group name	File Name	Given Name	Type	Import Time	Recording Time	Score	Manual Tag	AUTO Tag	Evidence Clas	Video Duratio	Resolution	Device ID	Size
	00530	00530	DEMO02	09_45_3...	00530@...	Video	2021-05...	2021-05-17 09:4...		Normal	Normal	-	1M58S	SD	BWC-R1-0...	12.59M
	00530	00530	DEMO02	14_12_4...	00530@...	Video	2021-05...	2021-05-13 14:1...		Normal	Normal	-	3S	SD	BWC-R1-0...	119.14K
	00530	00530	DEMO02	14_07_3...	00530@...	Video	2021-05...	2021-05-13 14:0...		Normal	Normal	-	2S	SD	BWC-R1-0...	118.9K
	00530	00530	DEMO02	17_25_5...	00530@...	Video	2021-05...	2021-05-11 17:2...		Normal	Normal	-	7M29S	SD	BWC-R1-0...	55.49M
	00530	00530	DEMO02	17_11_5...	00530@...	Video	2021-05...	2021-05-11 17:1...		Normal	Normal	-	13M44S	SD	BWC-R1-0...	100.04M
	00530	00530	DEMO02	15_26_4...	00530@...	Video	2021-05...	2021-05-11 15:2...		Normal	Normal	-	5S	SD	BWC-R1-0...	2.91M
	00530	00530	DEMO02	18_54_4...	00530@...	Video	2021-05...	2021-05-10 18:5...		Normal	Normal	-	19S	SD	BWC-R1-0...	1.71M